

Plot, 90m East of Gortan, Anaheilt, Strontian



Situated in an extremely beautiful and desirable location
Semi rural setting close to Strontian village on the Ardnamurchan Peninsula
Surrounded by Croftland and fabulous mountain views
Plot extending to approximately .56 acre
Planning in principal for a single or 1½ storey dwelling
Highland Council Planning References: 22/01776/PIP



OFFERS OVER £85,000

PLOT

The plot extends to approximately .56 acre and has been granted outline planning permission under planning reference 22/01776/PIP for a single or 1½ storey dwelling in an extremely sought after position in Anacheilt, Strontian. Details of the outline planning permission can be found on the Highland Council Planning Website (see link below).

https://www.highland.gov.uk/info/180/planning_-_applications_warrants_and_certificates/143/planning_permission/6

It should be noted that an application is currently with the Crofting Commission to decroft the site. Access to the plot will be the full responsibility of the purchaser and will include any landscaping or boundary fencing. The successful purchaser will also be required to satisfy themselves on the availability of services of drainage, sewage and electric.

LOCATION/AMENITIES

The picturesque village of Strontian is situated along the A861, it is the main village in Sunart and lies on the north shore of Loch Sunart, close to the head of the Loch. Surrounded by some of the most breath-taking scenery in Scotland, Strontian is a perfect location for exploring the amazing landscape of the Ardnamurchan Peninsula.

The village has a good reputation as a holiday destination as there is a diverse range of activities available including mountain biking, fishing, an abundance of wildlife as well as mountain and forest track walks. The village has a range of amenities, including 2 well stocked local shops, hotels, post office, doctor's surgery, churches, primary school and secondary school. There is a bus service into Fort William.

Fort William is the nearest town which is approximately 20 miles away and is the main district town of Lochaber, known as the "Outdoor Capital of the UK". It is popular with those who enjoy stunning scenery, wildlife, walking and outdoor pursuits. There is a variety of shops, hotels and restaurants, tourist information centre, museum, library, there is a bus station and railway station with links to Mallaig, Glasgow and Edinburgh as well as the over night sleeper to London.

DIRECTIONS: 13 ANAHEILT, STRONTIAN, PH36 4JA

CORRAN FERRY DISRUPTION: Due to the Corran Ferry not currently operating the following route is the alternative: From Fort William head North, at the Shell Roundabout turn left onto the A830. Continue passing through Corpach and Kinlocheil. Take the A861 junction for Strontian, continue passing the Corran Ferry. Continue for a further 12.5 miles passing through the village of Strontian and crossing over the River Bridge. Turn immediately right signed posted for Polloch. Proceed until reaching the small church on your right and Gorten plot site is immediately opposite on the right.



McIntyre & Company,
38 High Street, Fort William,
PH33 6AT
Tel: 01397 703231
Fax: 01397 705070
E-mail: property@solicitors-scotland.com
Website: www.solicitors-scotland.com

These particulars are not guaranteed and are not to be incorporated into any formal missives of sale/purchase to follow hereon. The measurements and conversions are approximations only and are not to be founded upon. Offers should be submitted to the Selling Agents in Scottish Legal Terms. The Seller will not be bound to accept the highest, or indeed any offer. Interested parties should register their interest with the Selling Agents lest a closing date for offers is set, but the Seller will not be obliged to proceed to a closing date. Please note the new EU Data Regulations will come into force on 25th May 2018. Our firm's new privacy policy can be accessed from our website: <http://www.solicitors-scotland.com>.

For more information on how we protect and use your data, as well as your rights as a data subject, please contact our offices either by email:

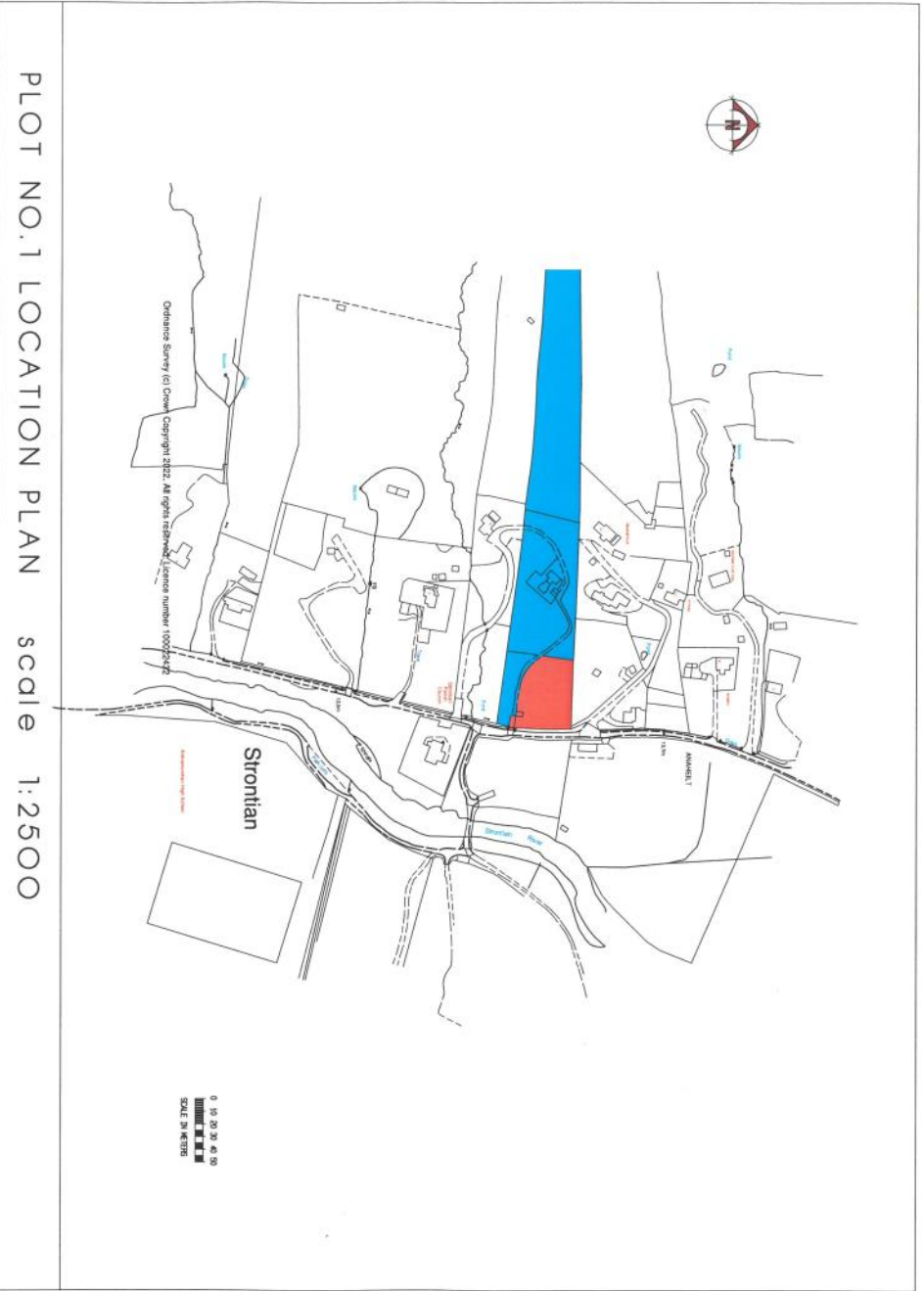

PLOT NO.1 LOCATION PLAN scale 1:2500

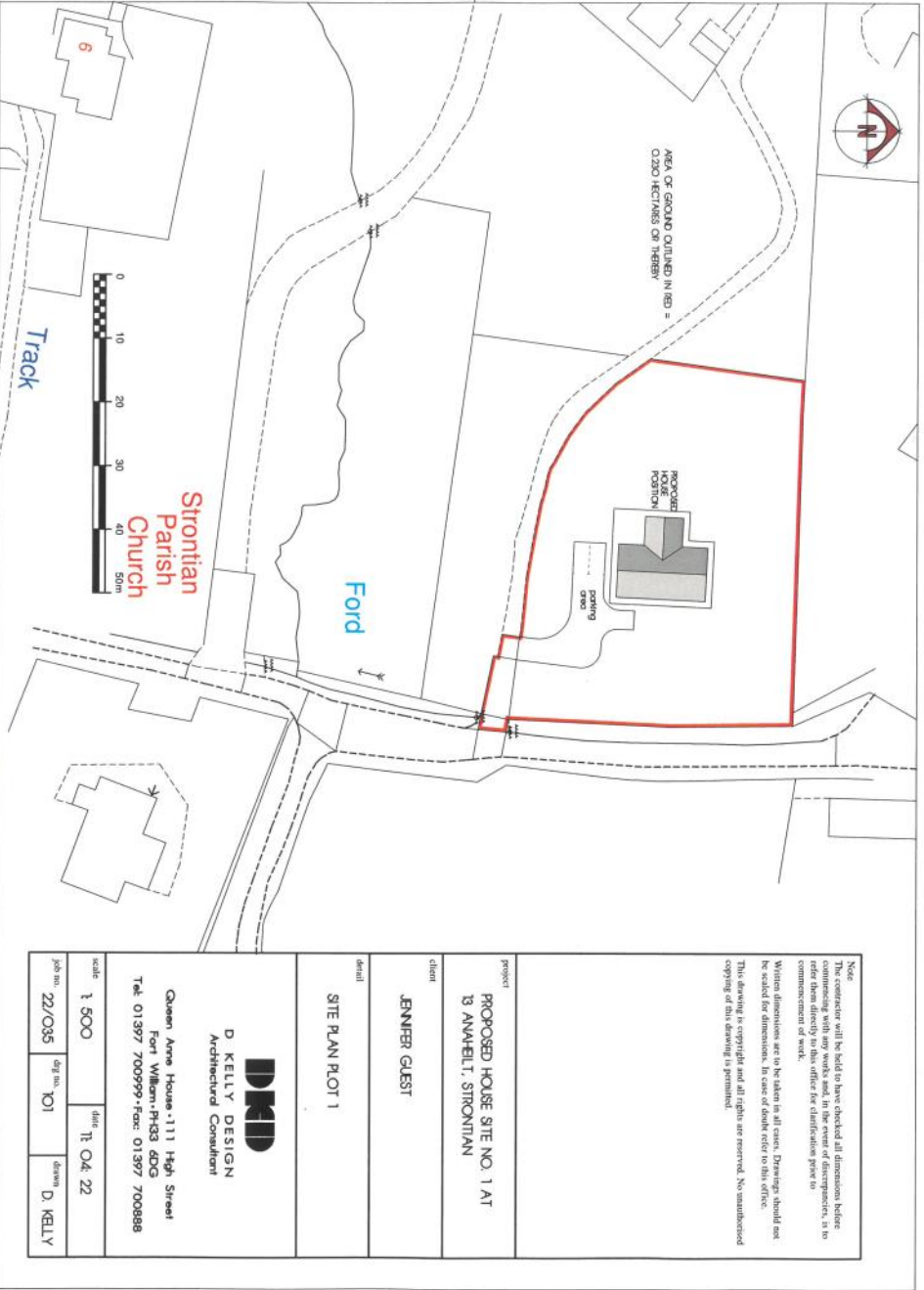

Note:
 The contractor will be held to have checked all dimensions before commencing with any works and, in the event of discrepancies, is to refer them directly to this office for clarification prior to commencement of work.
 Whilst dimensions are to be taken in all cases, Drawings should not be scaled for dimensions. In case of doubt refer to this office.
 This drawing is copyright and all rights are reserved. No unauthorised copying of this drawing is permitted.

<p>client JENNER GUEST</p>		<p>project PROPOSED HOUSE SITE NO. 1 AT 3 ANVAHELT, STRONTIAN</p>	
<p>detail SITE PLAN PLOT 1</p>		<p>scale 1:500</p>	
<p>date 11.04.22</p>		<p>job no. 22/035</p>	
<p>drawn D. KELLY</p>		<p>dep. no. 101</p>	
<p> DKD D. KELLY DESIGN Architectural Consultant Queen Anne House · 111 High Street Fort William, PH33 6DG Tel: 01397 700999 · Fax: 01397 700888 </p>		<p> job no. 22/035 dep. no. 101 drawn D. KELLY </p>	